

MARILYN MASON *organist*

assisted by

String Ensemble

HENRY C. SMITH

SUNDAY, JULY 5, 1964, 4:15 P.M.

HILL AUDITORIUM

MUSIC BY ENGLISH AND AMERICAN COMPOSERS

P R O G R A M

*Elizabethan*

JOHN BULL  
(1562-1628)

A Battle, and No Battle (Phrygian Music)

*Restoration*

JEREMIAH CLARKE  
(c. 1673-1707)

The Prince of Denmark's March

HENRY PURCELL  
(c. 1659-1695)

Two Voluntaries  
Voluntary in A on "The Old Hundredth"  
Trumpet Voluntary

*Baroque*

GEORGE FRIDERIC HANDEL  
(1685-1759)

Concerto in F, Op. 4, No. 5, for Organ and Strings  
Larghetto  
Allegro  
Alla siciliana  
Presto

*Georgian*

JOHN STANLEY  
(1713-1786)

Concerto in B-flat, No. 6 for Organ and Strings  
Adagio  
Allegro  
Largo  
Allegro

*Contemporary English*

JOHN COOK

†\*Flourish and Fugue (1957)  
†\*Capriccio for Organ and Strings (1964)

*Contemporary American*

KEVIN NORRIS

\*†Concert Music for Organ, Strings and Kettledrums  
(1964)  
Toccata  
Nocturne  
Jubilant Fanfare

LEO SOWERBY

\*Classic Concerto for Organ and Strings (1939)  
Merrily, with snap  
Dreamily and rhapsodically  
In broad style

\* First performance in Ann Arbor

† Commissioned by Marilyn Mason and dedicated to her

**STRING ENSEMBLE**

*Violin*

David Austin  
Albert Cohen  
Bruce Levenberg  
Nancy Lu  
Marguerite Miller  
Gustave Rosseels  
Paul Suerken  
Celia Weiss

*Viola*

Janice Hupp  
Carolyn Lentz  
George Papich

*Violoncello*

Arthur Follows  
John White

*Bass*

Lawrence Hurst

## *Two Programs of Music*

*honoring*

THE QUADRICENTENNIAL OF WILLIAM SHAKESPEARE

1564-1964

### THE BAROQUE TRIO

NELSON HAUENSTEIN *flute*

FLORIAN MUELLER *oboe*

MARILYN MASON *harpsichord*

and

LAWRENCE HURST *double bass*

WEDNESDAY, JULY 1, 1964, 8:30 P.M.

RACKHAM LECTURE HALL

### MARILYN MASON *organist*

assisted by STRING ENSEMBLE

HENRY C. SMITH *conductor*

SUNDAY, JULY 5, 4:15 P.M.

HILL AUDITORIUM

THE BAROQUE TRIO  
NELSON HAUENSTEIN *flute*  
FLORIAN MUELLER *oboe*  
MARILYN MASON *harpsichord*  
and  
LAWRENCE HURST *double bass*

WEDNESDAY, JULY 1, 1964, 8:30 P.M.  
RACKHAM LECTURE HALL

P R O G R A M

- |                                       |  |
|---------------------------------------|--|
| HENRY PURCELL<br>(c. 1659-1695)       | Three Symphonies<br>Very slow; allegro<br>Very slow<br>Slow; allegro                                       |
| ANDREW PARHAM                         | Sonata in G for Oboe and Harpsichord (c. 1701)<br>Poco allegro<br>Allegro<br>Adagio<br>Allegro<br>Aria     |
| WILLIAM BYRD<br>(1543-1623)           | Variations, "Jhon Come Kisse Me Now"<br>MISS MASON   |
| GEORGE FRIDERIC HANDEL<br>(1685-1759) | Trio Sonata in G<br>Allegro<br>A tempo ordinario; allegro non presto<br>Menuet<br>Gigue                    |
| INTERMISSION                          |  |
| DANIEL PURCELL<br>(1660-1717)         | Sonata in F for Flute and Harpsichord<br>Andantino<br>Adagio<br>Allegro<br>Poco adagio<br>Allegro          |
| JOHN STANLEY<br>(1713-1786)           | Sonata in G minor for Flute and Harpsichord<br>Adagio<br>Allegro<br>Allegro                                |
| WILLIAM BOYCE<br>(1710-1779)          | Trio Sonata in A minor<br>Largo<br>Fuga (allegro)<br>Allegro ma non troppo                                 |
|                                       | Trio Sonata in D<br>Allegro<br>Largo<br>Fuga (allegro assai)<br>(Figured bass realized by Florian Mueller) |

Bull CH-M

△ 6 } Prim 8  
      } vid 16

Parsell → △ 6 -pd steps

Handell

△ 7 (qt 2)  
-pos-ch  
+ch 84

△ 7<sup>II</sup> pos

Swell

→ △ 1 ch 84 FL  
pos 84  
-pos-ch

△ 7 Turn page  
ch 8 ch

Solo

Stanley △ 5 qt prim 8

Cook GT-M

Cook's Capriccio see 2<sup>nd</sup> page Pd-M

→ △ 5 → △ 2 → △ 3 → △ 4 big Reeds  
+ch 2<sup>2</sup> -pd-sw

MORRIS

→ △ 5 { +pd 2  
Sw-pd  
SO 3  
-pos-solo

LUSH

△ 9

→ △ 6 for Trios

Somerby

→ △ 10 | △ 1 | △ 7  
rc 6

Somerby  
III  
pd 7

Cook Fiorini

pd 84R 50-pd

sw & R

Solo Mirabilis, 4 Clarion

qt (8)

Fugue (2) - sw, qt - pd  
- sw - qt, pos - qt

APPROVED

RECEIVED

APPROVED

NOT APPROVED

UNIVERSITY OF COLORADO

COLLEGE OF MUSIC

presents

MARILYN MASON, Organist

MACKY AUDITORIUM

Tuesday, March 1, 1955

8:00 P. M.

Program

- I
- Presto (Concerto V) . . . . . *Handel*
  - L'Ouverture . . . . . *Kerll*
  - Prelude and Fugue in D Major . . . . . *Bach*

- II
- \*Concerto for Organ and Brass . . . . . *Normand Lockwood*
  - Andante con moto deciso
  - Larghetto
  - Allegro

*Trumpets*  
 John Thomalla  
 Gerald Rice  
 Ray Phillips  
 Terry Hannum  
 Don Bullock  
 Laverne Allen

*Trombones*  
 Marianne Kinzie  
 Gordon Messick  
 Walter Wilson  
 Roger Williams  
 Roger King

INTERMISSION

- Roulade . . . . . *Seth Bingham*
- Epilogue (pedal solo) . . . . . *Jean Langlais*
- This work, for pedals alone, is in the form of an introduction, four-voice fugue, and a coda in fantasy style.
- Toccata, "Tu es Petra" . . . . . *Henri Mulet*

\*First performance in Boulder.

Next concert: University Choir, Wednesday, March 2, 8:00 p. m., Macky Auditorium.

Handel  
 II + 2  
 III  
 IV  
 V  
 T = plus I = 2  
 ch  
 rap  
 swell  
 + ch  
 rap  
 + 6  
 + 4  
 + 5  
 + 6  
 + 7  
 + 8  
 + 9  
 + 10  
 + 11  
 + 12  
 + 13  
 + 14  
 + 15  
 + 16  
 + 17  
 + 18  
 + 19  
 + 20  
 + 21  
 + 22  
 + 23  
 + 24  
 + 25  
 + 26  
 + 27  
 + 28  
 + 29  
 + 30  
 + 31  
 + 32  
 + 33  
 + 34  
 + 35  
 + 36  
 + 37  
 + 38  
 + 39  
 + 40  
 + 41  
 + 42  
 + 43  
 + 44  
 + 45  
 + 46  
 + 47  
 + 48  
 + 49  
 + 50  
 + 51  
 + 52  
 + 53  
 + 54  
 + 55  
 + 56  
 + 57  
 + 58  
 + 59  
 + 60  
 + 61  
 + 62  
 + 63  
 + 64  
 + 65  
 + 66  
 + 67  
 + 68  
 + 69  
 + 70  
 + 71  
 + 72  
 + 73  
 + 74  
 + 75  
 + 76  
 + 77  
 + 78  
 + 79  
 + 80  
 + 81  
 + 82  
 + 83  
 + 84  
 + 85  
 + 86  
 + 87  
 + 88  
 + 89  
 + 90  
 + 91  
 + 92  
 + 93  
 + 94  
 + 95  
 + 96  
 + 97  
 + 98  
 + 99  
 + 100

before Cork Cap

Red to Master

△<sub>3</sub> - pos - gt

△<sub>2</sub> - pos - gt - pos - sw  
- gt - Pd

sw prin 8x4  
- sw - gt

gt - prin 8x4  
+ fl 8x4

Notes

△<sub>5</sub> + Red (2)

+ sw - Pd

+ so ~~prin 8x4~~

- pos - solo

△<sub>4</sub> = △<sub>3</sub> + gt, scharf  
pos - gt  
gt - Pd.

LUSH II △<sub>9</sub> (set)

sw (3)

gt (1)

th (7)

comp (7)

so (1)

Pd (7)

Smalley

→ △<sub>10</sub>

→ jotcht  
+ sw gt



# Sowerby ①



Red

Board 16

col 8

GP

Sw fl 88 442

GT fl 8 oct 442

Ch fl 8 42

Pos fl 8 42

pos-ch

Pd ⑥

Complex

③

Pos - 50

Pos - GT



+ Sw - Pd

+ Ch 48 + 4



= ① +

pos 8+8

~~GT~~ Dip 8884

Pos - GT

Sw - GT

GT 88

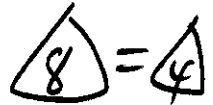

= ④

+ 50 - GT

Sw 1284



22  
 1123  
 112  
 105

Somewhat

02  
 03  
 04  
 04  
 00  
 08  
 09  
 81  
 80  
 1000

Cook me  
 5th



5  
 6  
 20  
 21  
 33  
 39  
 55  
 56  
 60  
 77  
 79  
 81  
 99-6  
 120-2  
 127  
 129  
 131  
 143



-GP  
 82  
 85  
 92  
 15  
 1  
 11  
 143  
 144



+GP  
 71  
 83  
 84  
 91  
 9  
 10  
 17

Stanley



28  
 35  
 36  
 44  
 22  
 23  
 50  
 70  
 94-6  
 100  
 106  
 111  
 110  
 123  
 124  
 126  
 128

61  
 mid  
 110th



54  
 79  
 93-6  
 99  
 105  
 121  
 122  
 127  
 129

Handel



28  
30  
31  
32  
33  
34  
35  
36  
37  
38  
39  
40  
41  
42  
43  
44  
45  
46  
47  
48  
49  
50  
51  
52  
53  
54  
55  
56  
57  
58  
59  
60  
61  
62  
63  
64  
65  
66  
67  
68  
69  
70  
71  
72  
73  
74  
75  
76  
77  
78  
79  
80  
81  
82  
83  
84  
85  
86  
87  
88  
89  
90  
91  
92  
93  
94  
95  
96  
97  
98  
99  
100  
101  
102  
103  
104  
105  
106  
107  
108  
109  
110  
111  
112  
113  
114  
115  
116  
117  
118  
119  
120  
121  
122  
123  
124  
125  
126  
127  
128  
129  
130  
131  
132  
133  
134  
135  
136  
137  
138  
139  
140  
141  
142  
143  
144  
145  
146  
147  
148  
149  
150  
151  
152  
153  
154  
155  
156  
157  
158  
159  
160  
161  
162  
163  
164  
165  
166  
167  
168  
169  
170  
171  
172  
173  
174  
175  
176  
177  
178  
179  
180  
181  
182  
183  
184  
185  
186  
187  
188  
189  
190  
191  
192  
193  
194  
195  
196  
197  
198  
199  
200



= 4  
+ 27

1  
2  
3  
4  
5  
6  
7  
8  
9, 10  
11  
12  
13  
14  
15  
16  
17  
18  
19  
20  
21  
22  
23  
24  
25  
26  
27  
28  
29  
30  
31  
32  
33  
34  
35  
36  
37  
38  
39  
40  
41  
42  
43  
44  
45  
46  
47  
48  
49  
50  
51  
52  
53  
54  
55  
56  
57  
58  
59  
60  
61  
62  
63  
64  
65  
66  
67  
68  
69  
70  
71  
72  
73  
74  
75  
76  
77  
78  
79  
80  
81  
82  
83  
84  
85  
86  
87  
88  
89  
90  
91  
92  
93  
94  
95  
96  
97  
98  
99  
100  
101  
102  
103  
104  
105  
106  
107  
108  
109  
110  
111  
112  
113  
114  
115  
116  
117  
118  
119  
120  
121  
122  
123  
124  
125  
126  
127  
128  
129  
130  
131  
132  
133  
134  
135  
136  
137  
138  
139  
140  
141  
142  
143  
144  
145  
146  
147  
148  
149  
150  
151  
152  
153  
154  
155  
156  
157  
158  
159  
160  
161  
162  
163  
164  
165  
166  
167  
168  
169  
170  
171  
172  
173  
174  
175  
176  
177  
178  
179  
180  
181  
182  
183  
184  
185  
186  
187  
188  
189  
190  
191  
192  
193  
194  
195  
196  
197  
198  
199  
200

gt, su, pos-solo



LUSA  
Norma  
II

14  
22  
23  
35  
42  
43  
44  
45  
46  
47  
48  
49  
50  
51  
52  
53  
54  
55  
56  
57  
58  
59  
60  
61  
62  
63  
64  
65  
66  
67  
68  
69  
70  
71  
72  
73  
74  
75  
76  
77  
78  
79  
80  
81  
82  
83  
84  
85  
86  
87  
88  
89  
90  
91  
92  
93  
94  
95  
96  
97  
98  
99  
100  
101  
102  
103  
104  
105  
106  
107  
108  
109  
110  
111  
112  
113  
114  
115  
116  
117  
118  
119  
120  
121  
122  
123  
124  
125  
126  
127  
128  
129  
130  
131  
132  
133  
134  
135  
136  
137  
138  
139  
140  
141  
142  
143  
144  
145  
146  
147  
148  
149  
150  
151  
152  
153  
154  
155  
156  
157  
158  
159  
160  
161  
162  
163  
164  
165  
166  
167  
168  
169  
170  
171  
172  
173  
174  
175  
176  
177  
178  
179  
180  
181  
182  
183  
184  
185  
186  
187  
188  
189  
190  
191  
192  
193  
194  
195  
196  
197  
198  
199  
200

Parell Top



Flourish  
Troy Day:

G 10-16'  
Reeds  
31  
144  
So - pl only



Sw

9+ ch  
8' KE 92 1 3/5

So fl8  
100  
Stamps  
Complex  
Pd  
78  
81

① Alceste

84 FL cele

② + viole "

Pd ④  
14  
2  
20

③ 42  
43  
48  
49  
50

②+ 85  
91  
+92 ff  
83

2 2/3

Como  
L. 1220  
Pd ⑩  
7 4 13 14 16  
23 24

④ fl8+4

Fluorite  
Cook  
14 5 6  
④ 14 20  
21

⑤ 84 2fl

Check R  
59  
296  
Pain  
+ mix  
(Cont.)  
+ pos  
21 1 3

Pd ⑤ 9  
5  
Norris  
Swarby I

⑥ pain 242

old Th 89  
100-95-96

⑦ 224

85  
93-96

⑥ pain 242  
6014

⑥ 4  
12  
⑩ 14  
21  
23

⑧ K1624 full  
+ 16' feed

106  
107  
112 124  
⑧ = ⑦ +  
+ 824 = 2/3

Hard  
1/11

③  
⑦  
Swarby  
1/11  
⑧ fff

for  
Last of Bull  
1  
Pl 22 ch.  
23 112  
105

Sunday  
42  
43  
48  
49  
50  
78  
79  
84  
102

2 Cook Fugue

3 "

4 "

5 Sturdy

also Cook Cap.  
& "

6 riddle, old 100th

7 Handel Concerto

Sunday II

8 Fugue, Cook Iff

9 LUSH - NORGES II

10 Parcell Trip Time, Sunday